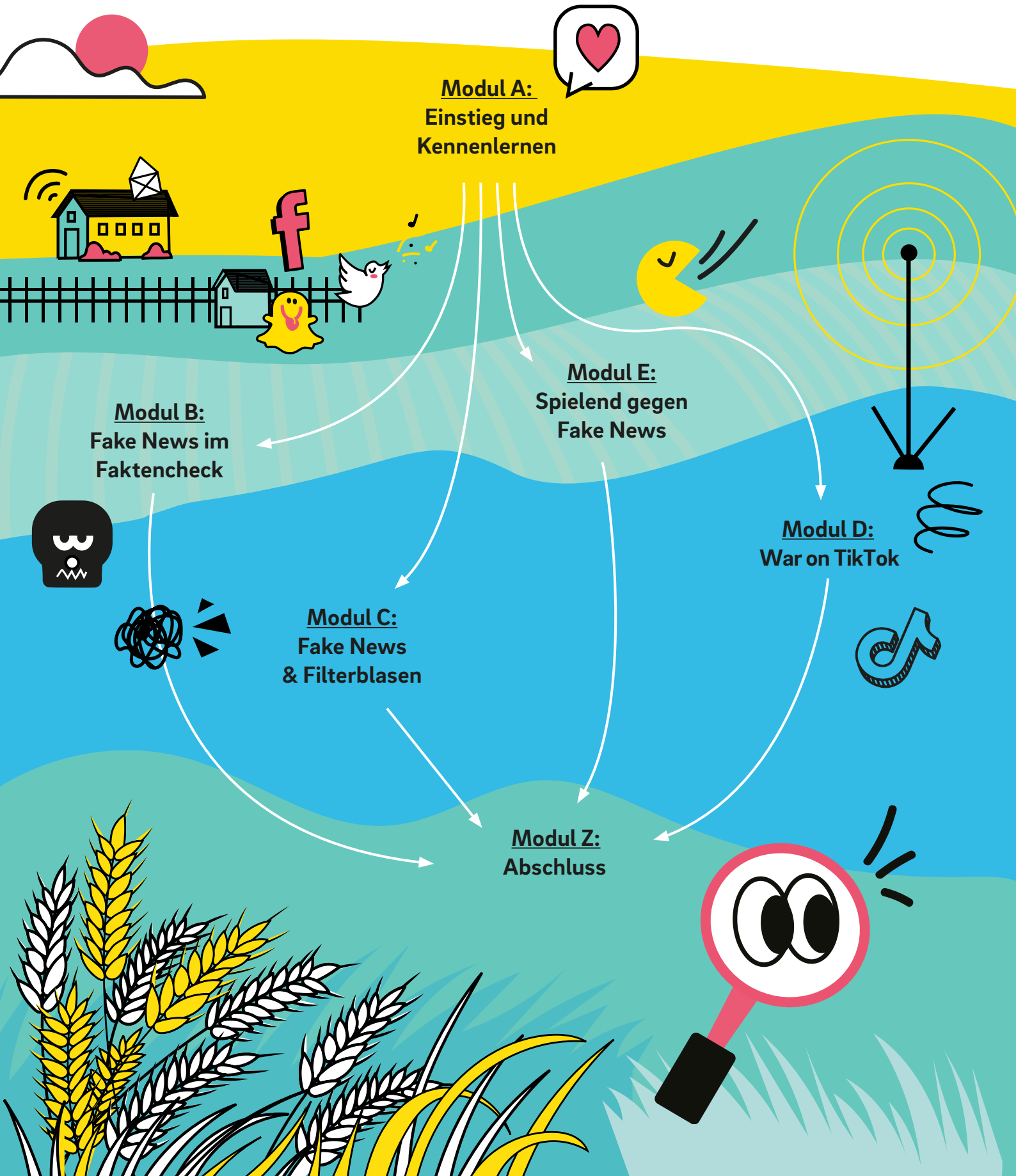Fahrplan Fakt oder Fake